All-Parks Guide

Disney

EPCOT® • MAGIC KINGDOM® • DISNEY-MGM STUDIOS
DISNEY'S ANIMAL KINGDOM® and more!

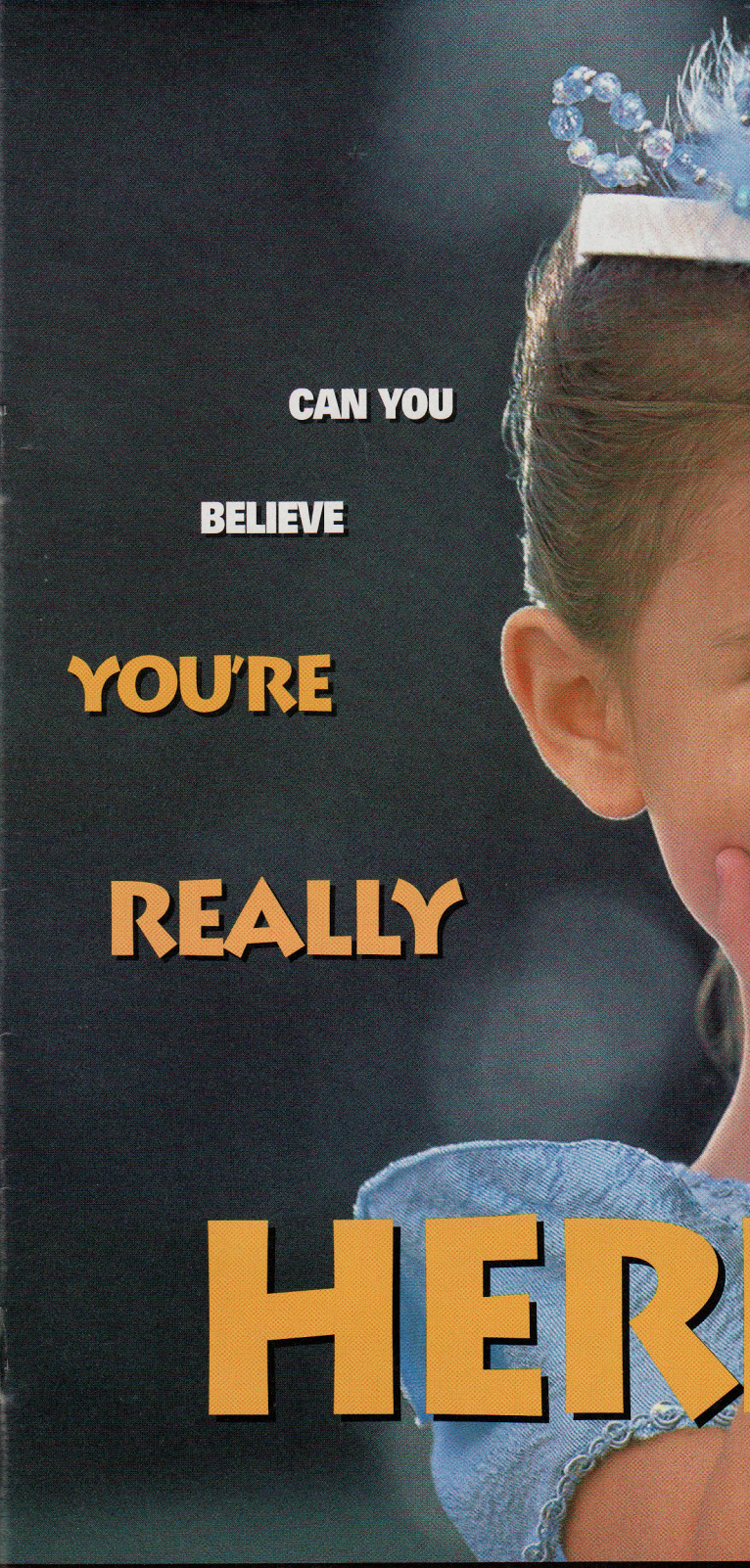

Prepare to be awed. Inspired. Thrilled and enchanted. You're abo
A world where imagination and adver

ut to enter a world where anything can happen, and often does!
nture come alive all around you.

4 THEME
PARKS
FILLED WITH W
C'MON, LET'S E

ONDER.

XPLORE!

CONTENTS

5-20 ..... Disney's Four Theme Parks
21-22 ..... Disney's Water Parks
23-24 ..... Downtown Disney® area
Disney's Wide World of Sports®
25-26 ..... Disney's FASTPASS® and Helpful Hints
27-28 ..... Disney Tickets
29 ..... Directions

4 PARKS

1

MAGIC KINGDOM® Park A magical place where you're a part of classic Disney storybook fantasy. Journey through seven fantastic lands with over 40 attractions and shows to make your dreams come true.

2

EPCOT® Your imagination leads you on a wondrous discovery of technology and cultures from around the globe. Prepare to be amazed by unparalleled attractions, one-of-a-kind shows, and wonders from many nations.

3

DISNEY-MGM STUDIOS Cast yourself into a day of showbiz, exploding with Hollywood thrills and attractions that put you center stage. It's Broadway-style shows, Disney movie magic and endless entertainment surprises.

4

DISNEY'S ANIMAL KINGDOM® Theme Park Our wildest Theme Park is dedicated to all creatures real and imaginary. Hop on an incredible safari ride, shoot some rapids in the rain forest, dodge hungry dinosaurs, laugh through a prehysterical spinning dino–coaster and so much more.

PARKS AND MORE

Disney Water Parks Two awesome, distinctly different worlds of water gushing with Disney imagination. ***Downtown Disney®* area** The heart of a city on a corner of our world. For big-city fun, this is the only metropolis in town. **Disney's Wide World of Sports® complex** A must-see for sports fans. Hundreds of amateur events happen here every year, plus Atlanta Braves Spring Training in March!

Journey through seven fantastic lands where c

lassic Disney tales and characters come to life.

Magic Kingdom®

The Many Adventures of Winnie the Pooh

Cinderella's Surprise Celebration

Space Mountain

Share a Dream Come True Parade

"What's inside the Castle?"

***Cinderella's Royal Table**, a magical restaurant serving acclaimed chefs' creations at lunch and dinner. And every breakfast is a little girl's dream come true. Disney Princesses magically appear for greetings, photos and autographs. For priority seating at this or other themed Disney Character breakfasts in Disney Parks and Resorts, call (407) WDW-DINE (939-3463).*

MAIN STREET, U.S.A.®
1 Walt Disney World® Railroad

ADVENTURELAND®
2 Jungle Cruise
3 Pirates of the Caribbean
4 The Magic Carpets of Aladdin

FRONTIERLAND®
5 Big Thunder Mountain Railroad
6 Splash Mountain®
7 Country Bear Jamboree

LIBERTY SQUARE
8 The Hall of Presidents
9 The Haunted Mansion

FANTASYLAND®
10 Cinderella's Surprise Celebration
11 "it's a small world"
12 Peter Pan's Flight
13 Dumbo the Flying Elephant
14 Snow White's Scary Adventures
15 The Many Adventures of Winnie the Pooh

MICKEY'S TOONTOWN® FAIR
16 Mickey's and Minnie's Houses
17 The Barnstormer at Goofy's Wiseacre Farm

TOMORROWLAND®
18 Buzz Lightyear's Space Ranger Spin
19 Tomorrowland Indy Speedway
20 Space Mountain®
21 ExtraTERRORestrial Alien Encounter
22 Share a Dream Come True Parade & SpectroMagic Parade

TO SEE **Share a Dream Come True Parade** This spectacular parade of Disney snow globes pays tribute to the stories and characters who have touched our lives throughout the years. **The Many Adventures of Winnie the Pooh** Float, bounce and smile along with Tigger and Pooh through the Hundred-Acre Wood on a rather blustery day. **Buzz Lightyear's Space Ranger Spin** Pilot your own star cruiser to save the solar system from the sinister Emperor Zurg. **Cinderella's Surprise Celebration** Share the gifts of romance, laughter, courage and friendship with Cinderella and more than two dozen of your favorite Disney Characters at the Castle. **Splash Mountain** Brer Rabbit's crazy antics send your log fluming down a 52-foot waterfall into the briar patch! **Space Mountain** Take a high-speed blast through the stars on one of the greatest thrill attractions ever created.

TO KNOW Getting around is easy. Remember, all seven *Magic Kingdom*® lands radiate out, like a wheel, from a central "hub" at the base of Cinderella Castle. Disney Characters greet you at Mickey's Toontown Fair and other locations, plus perform in shows and parades. In addition, there is live entertainment in each land. Pick up your Park Guidemap and Times Guide or stop by the "tip board" inside the Park for specific times and information. For shorter wait times, visit the more popular attractions during parades or traditional dining periods.

IllumiNations: Reflections of Earth • Test Track • Honey, I Shrunk The Audience • Innoventions • Journey

Epcot®

DISCOVER THE WONDER

A celebration of technologies and wo

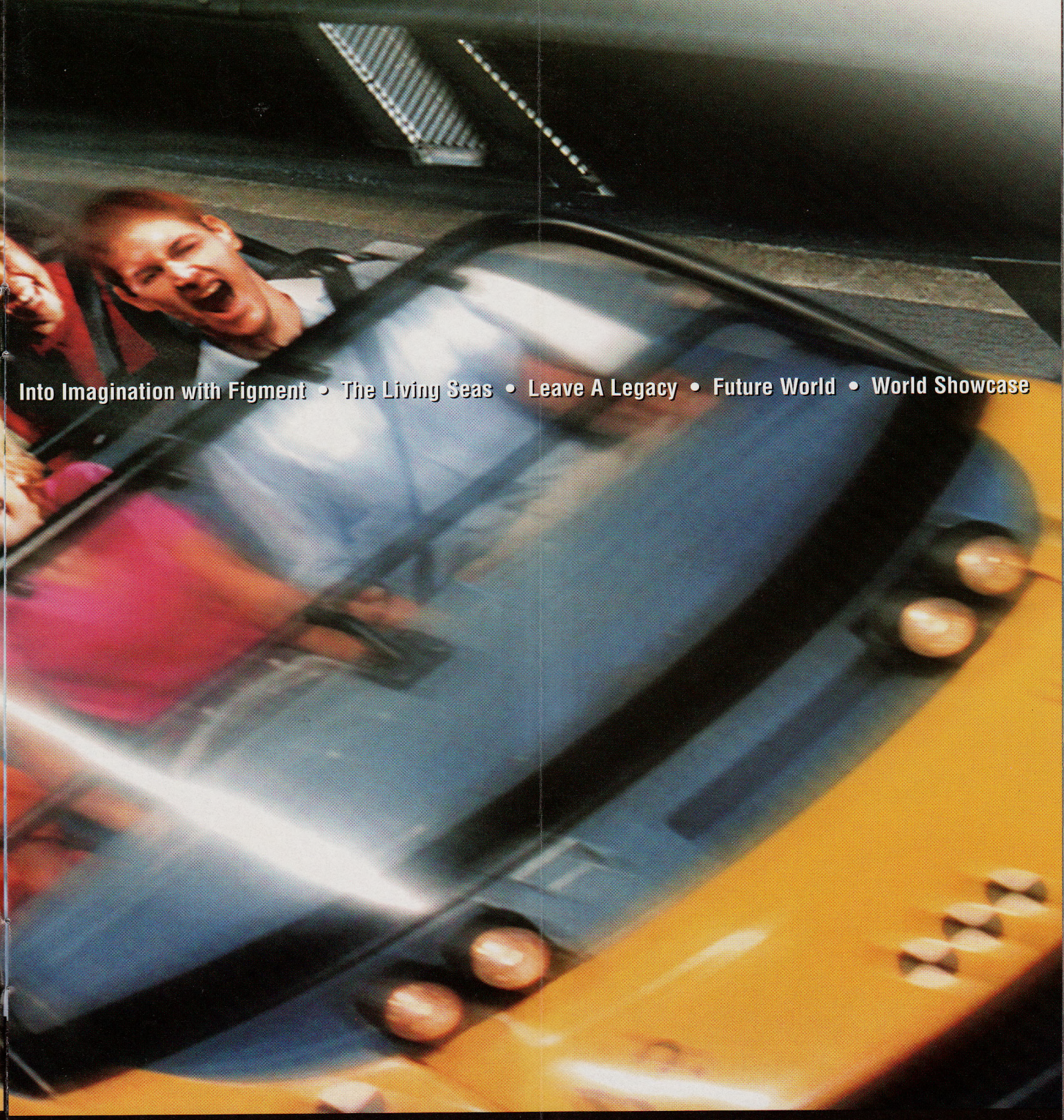

rlds that will set your spirits soaring.

Epcot®

"How do I make dining arrangements?"

*Critics and Guests rave about **Epcot** dining. To make arrangements, call (407) WDW-DINE (939-3463) now or visit Guest Relations in the Park.*

"What fun stuff can kids do at Epcot®?"

There are rides, shows and games for kids of all ages. After all, it's a Disney Park. And Disney Characters are definitely around for photo and autograph opportunities. Also, kids can swing by the "Kidcot Fun Stop" activity areas around World Showcase.

FUTURE WORLD

1. Spaceship Earth
2. Universe of Energy
3. Wonders of Life
4. Test Track
5. Innoventions
6. The Living Seas
7. The Land
8. Imagination!

WORLD SHOWCASE

9. Mexico
10. Norway
11. China
12. Germany
13. Italy
14. The American Adventure
15. Japan
16. Morocco
17. France
18. United Kingdom
19. Canada
20. IllumiNations: Reflections of Earth

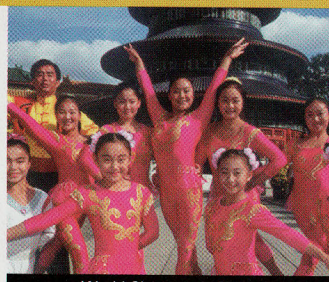

World Showcase: China

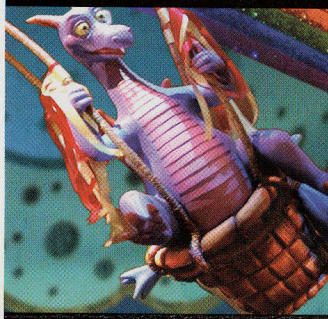

Journey Into Imagination with Figment

Characters on Holiday

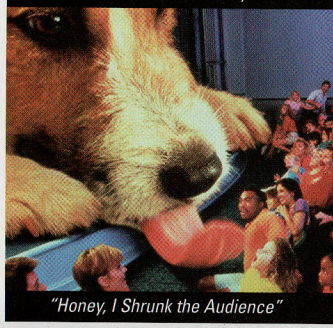

"Honey, I Shrunk the Audience"

TO SEE **Test Track** Run a test car through its paces on one of the longest, fastest rides at the *Walt Disney World®* Resort **IllumiNations: Reflections of Earth** This brilliant laser and fireworks spectacular is the most powerful display of its kind in Disney history. **The Living Seas** It's the world's largest man-made ocean environment – all 6 million gallons of it! Come check out over 65 species of marine life (sharks, turtles and rays, just to name a few) that call it home! **Journey into Imagination with Figment** Figment is back in a "re-imagined" Journey Into Imagination attraction. The mischievous dragon takes you through a series of comical experiments about the five senses. In one scene, the playful purple dragon demonstrates the "talents" of a little skunk, with less-than-fragrant results! **Honey, I Shrunk the Audience** Take your seat at the Inventor–of–the–Year Awards in this 3–D misadventure film. Things do get out of hand when you're mistakenly zapped by Professor Szalinski's shrinking machine!

TO KNOW *Epcot*® features two exciting areas: Future World, with incredible attractions and amazing hands-on adventures; and World Showcase, 11 fun and festive nations featuring international shows, attractions, and food. For best viewing of *IllumiNations: Reflections of Earth*, gather around World Showcase Lagoon at least 30 minutes prior to showtime. There's nothing like being up close when this mesmerizing display explodes to life. Throughout *Epcot*®, you'll find hundreds of commemorative pins. Several pin trading locations exist, so you can trade with Cast Members and other Guests. Your *Epcot* purchases can be delivered to the front entrance, and FedEx® service is available to ship your items home.

Star in a day of showbiz filled with lights, ca

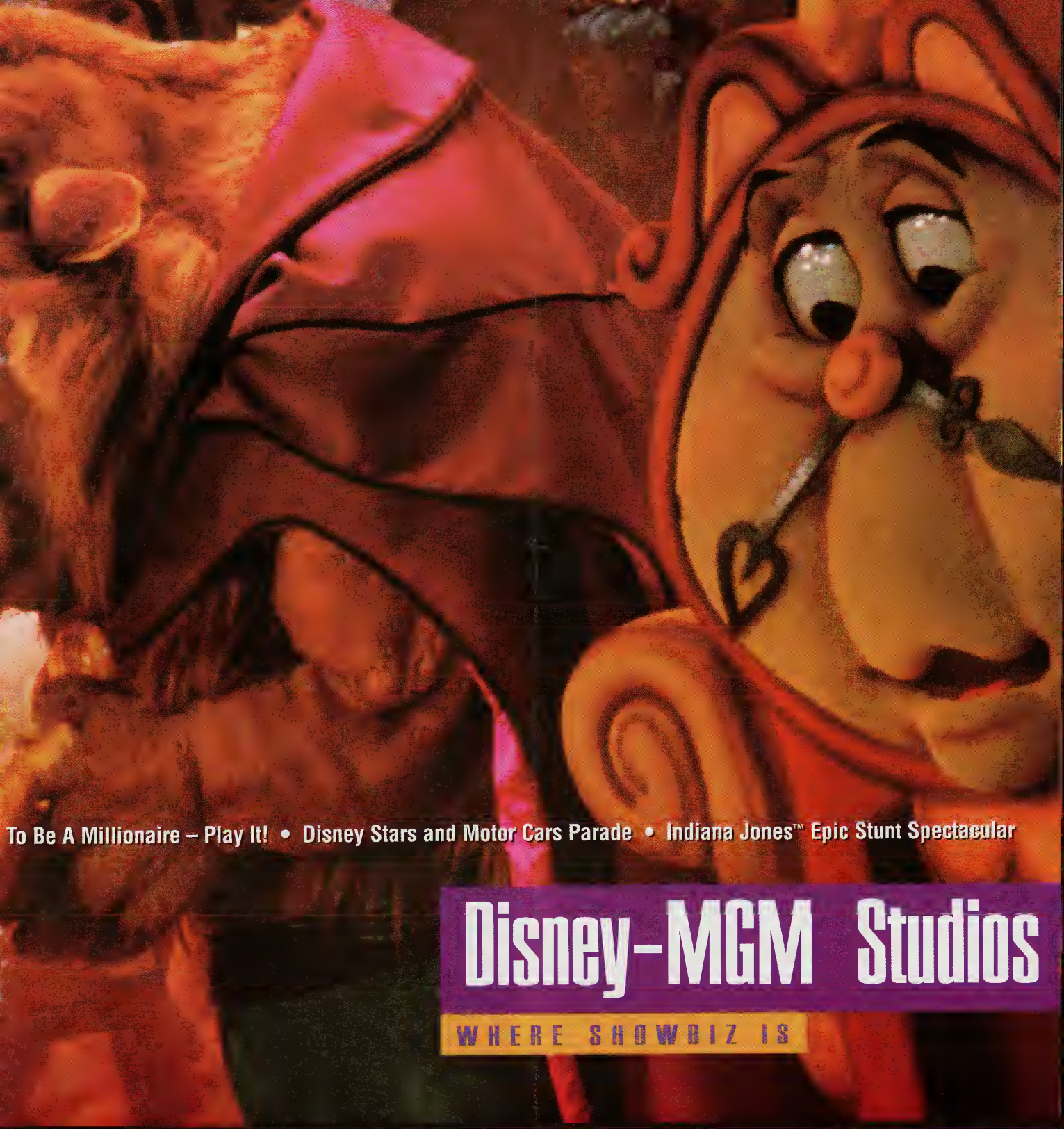

meras and more action than you can imagine.

Disney-MGM Studios

©2003 The Jim Henson Company

Playhouse Disney

Fantasmic!

Disney Stars and Motor Cars Parade

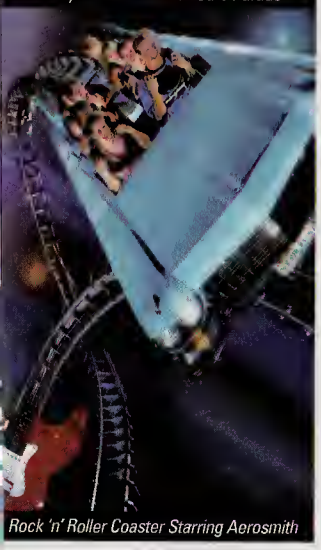

Rock 'n' Roller Coaster Starring Aerosmith

"Is this a Theme Park about movies?"

Actually, it's about movies and more! Practically every aspect of showbiz. The magic of the movies. The wonders of television. The power of rock and roll. And Broadway-style productions that bring classic tales to life. If it's entertainment, it's here!

1. Jim Henson's Muppet★Vision 3-D
2. Star Tours
3. Indiana Jones™ Epic Stunt Spectacular
4. Sounds Dangerous starring Drew Carey
5. "Honey, I Shrunk the Kids" Movie Set Adventure
6. Studios Backlot Tour
7. Who Wants To Be A Millionaire – Play It!
8. The Great Movie Ride
9. The Sorcerer's Hat
10. Walt Disney: One Man's Dream
11. Voyage of The Little Mermaid
12. The Magic of Disney Animation
13. Playhouse Disney – Live on Stage!
14. "Beauty and the Beast – Live on Stage"
15. Rock 'n' Roller Coaster Starring Aerosmith
16. "The Twilight Zone Tower of Terror™"
17. Fantasmic!
18. Disney Stars and Motor Cars Parade

TO SEE **Disney Stars and Motor Cars Parade** Load your cameras for a star-studded motorcade of limos packed with beloved Disney Characters and showbiz favorites! **Walt Disney: One** and fun of the hot seat, with one difference – everyone plays! Don't miss this attraction that's a replica of the hit ABC game show. **Rock 'n' Roller Coaster Starring Aerosmith** Take a speeding nighttime "limo" ride through **Zone Tower of Terror™** Fear the unknown! The Tower has taken control, and you're trapped inside a runaway elevator with different, more terrifying ups and downs every time you ride! **Playhouse Disney – Live on Stage!** Join your friends

Man's Dream Step into the amazing journey that was Walt's life and hear his story in his own words. **Who Wants To Be A Millionaire – Play It!** It's all the drama

Hollywood, twisting and turning to the beat of Aerosmith. **Fantasmic!** The ultimate nightime battle of good versus evil starring Sorcerer Mickey and friends. **The Twilight**

from Playhouse Disney, including Jim Henson's "Bear in the Big Blue House,™" "Stanley" and "Rolie Polie Olie," in this new, imaginative musical review.

TO KNOW For times and information on Disney Character appearances or live shows, pick up a Guidemap and a Times Guide as you enter the Park. You can also check the in-Park "tip board."

Disney-MGM Studios restaurants will seat you in a 1950s TV sitcom, park you in a drive-in theater, or indulge you at The Hollywood Brown Derby. There's even a Disney Character breakfast. For priority seating, call (407) WDW-DINE (939-3463).

Audiences for our Broadway-style production of "Beauty and the Beast" tend to be smaller earlier in the day. Check the "tip board" as you enter the Park for the earliest performances. End your day with a blast.

Don't miss Fantasmic! Our power-packed, nightly finale opens at least 60 minutes before show time. Check the "tip board" for the most updated information. Arrive early to assure your seating.

DINOSAUR • TriceraTop Spin • Mickey's Jammin' Jungle Parade • Kali River Rapids® • Tarzan™
Explore an amazing kingdom where imagination

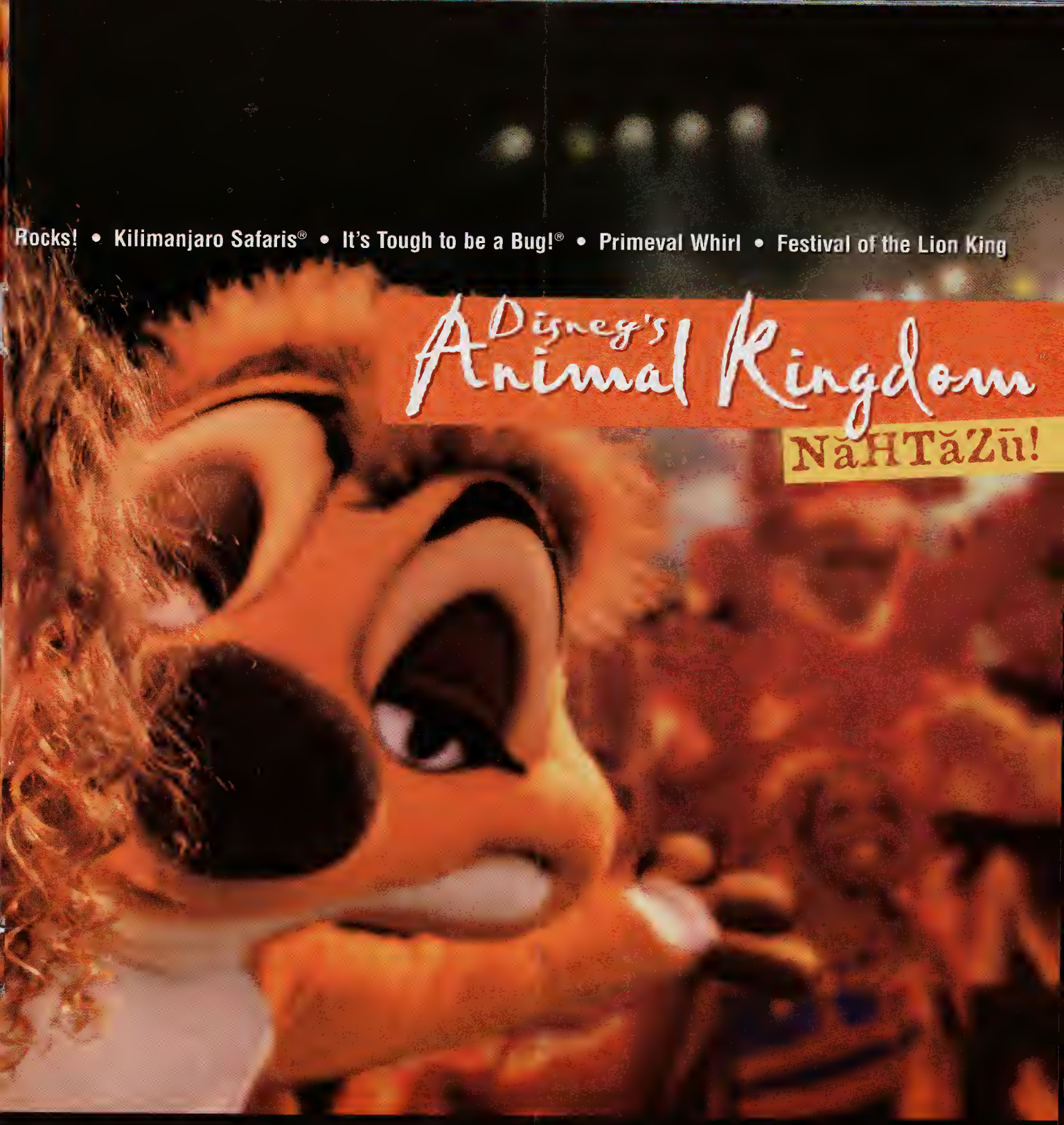

roams free and your wildest dreams come true.

Disney's Animal Kingdom

©Disney/Pixar

It's Tough to be a Bug!

Mickey's Jammin' Jungle Parade

Festival of the Lion King

DINOSAUR

"When & where can I meet a lot of my favorite characters all at once?"

*You can meet Mickey, Minnie and more of your Disney pals every day at their very own mountain retreat – **Camp Minnie-Mickey.** It's the perfect opportunity to get your character pictures and autographs!*

DISCOVERY ISLAND®
1 The Tree of Life / It's Tough to be a Bug!®

DINOLAND U.S.A.®
2 Primeval Whirl
3 TriceraTop Spin
4 DINOSAUR
5 The Boneyard®
6 Tarzan™ Rocks!

ASIA
7 Maharajah Jungle Trek
8 Flights of Wonder
9 Kali River Rapids® Raft Ride

AFRICA
10 Kilimanjaro Safaris®
11 Pangani Forest Exploration Trail
12 Rafiki's Planet Watch

CAMP MINNIE-MICKEY
13 Festival of the Lion King
14 Disney Character Greetings
15 Pocahontas and Her Forest Friends
16 Mickey's Jammin' Jungle Parade

TO SEE **Mickey's Jammin' Jungle Parade** Celebrate with Mickey and friends as they blaze new trails in their crazy safari vehicles. **Kali River Rapids** Get set to get wet on this white-water raft ride through the rain forest! **Primeval Whirl** Take a pre-hysterical ride on this spinning coaster that'll send you through a maze of curves, hills, drops–even through the jaws of a dinosaur. **TriceraTop Spin** Hop on a friendly Triceratops dinosaur and move up, down and around on this ride that magically becomes a giant spinning toy top. **DINOSAUR** Board a Time Rover and head 65 million years back in time to rescue the last dinosaur from extinction. Be ready to dodge a few asteroids along the way. **Kilimanjaro Safaris** Be on the lookout for lions, hippos, giraffes, elephants ... and poachers as you journey through savannahs that put you right in the heart of Africa. **It's Tough to be a Bug!** Get a bug's-eye view of life in this "stingingly" funny 3-D attraction starring Flik and Hopper from Disney/Pixar's "A Bug's Life."

TO KNOW *Disney's Animal Kingdom*® Theme Park hours may vary from other Disney Parks. Pick up a Times and Information brochure in your hotel lobby or ask at most Guest Services locations. A representative will be happy to help you. You can also call (407) WDW-INFO.

Enjoy an all-you-can-eat breakfast with Donald Duck and his Disney Character pals at Donald's Breakfastosaurus in *DinoLand U.S.A.*® Plan your day around not-to-be-missed shows, like *Festival of the Lion King*. Pick up a Guidemap and Times Guide as you enter or check the "tip board" inside the Park for times and info.

TARZAN™ ©Burroughs and Disney

THERE'S MORE MAGIC BEYOND THE PARKS

There's more Disney fun than we can fit in four Theme Parks. Go on! Explore the rest of our world.

TYPHOON LAGOON Boats were tossed. Palms were bent. And when the storm of storms finally blew out to sea, it left behind this topsy-turvy tropical playground. It's a lazy, hazy paradise for snorkeling, sliding and bodysurfing. So come and Surf Disney.

Water Parks

BLIZZARD BEACH What do you do when a freak snowstorm hits Florida? Build a ski resort, of course. But as our lift went up, so did the temperature, leaving some of the world's fastest, longest, slushing, gushing, downhill thrills. So come Ski Disney if you're in the market for water-slicked slopes and one of the most chilling Water Park adventures around.

TO DO **ENTERTAINMENT** Cirque du Soleil® *La Nouba*™ • *DisneyQuest*® Indoor Interactive Theme Park • House of Blues® • AMC® Pleasure Island 24 Theatres • 8 Pleasure Island Clubs: Jazz, Comedy, Hip-Hop and more **DINING** House of Blues® • Wolfgang Puck® Cafe • Bongos Cuban Cafe™ • Planet Hollywood® • Portobello Yacht Club • McDonald's® • Rainforest Cafe® • Ghirardelli® Soda Fountain & Chocolate Shop **SHOPPING** *World of Disney*® • Virgin™ Megastore • LEGO Imagination Center® • Disney's Days of Christmas • Pooh Corner • Team Mickey's Athletic Club • NEW! Once Upon a Toy • NEW! Disney's Pin Traders

DOWNTOWN DISNEY

TO KNOW This is it. The epicenter of excitement. The block-after-block party of big-city fun. Come live it up Disney-style. Hit the over 80 entertainment, shopping and dining choices lining the waterfront. "Seize the night," and slip into the eight awesome clubs on Pleasure Island. Unpack your appetite to indulge in everything from California cuisine to Mississippi

Delta cookin'. Or take in a show, whether it's the latest flick, a live concert, or the theatrical marvel that can only be called *Cirque du Soleil*®.

TO SEE **MULTI-SPORTS EXPERIENCE** Play all your favorite sports just like the pros do in training camp. Football, basketball, baseball, volleyball – you get to do it all! **OFFICIAL ALL STAR CAFE®** The famed sports dining landmark with gigantic eight-foot screens and awesome athletic memorabilia.

TO KNOW This is the place to see the sports stars of tomorrow. Some of the best amateur athletes in the world play here. So do some professional teams and players. And the Atlanta Braves call this home for spring training. If you're into sports, this is the place to be!

POOF! go the long lines

Disney's FASTPASS®

It's like having your own magic wand to take the wait out of waiting in line. It's fast. It's easy. And since it's included in your Theme Park admission–all you need is your ticket!

Here's how it works:

- Insert your Park entrance ticket into the FASTPASS® station at a participating attraction.
- Receive a FASTPASS® Return Time – then go play in the Park instead of waiting in the line!
- Zip back to the FASTPASS® return lane during your Return Time, and hop on the attraction with little or no wait.

NOTE: *In most cases, you must use your FASTPASS privilege or wait until its expiration time before another FASTPASS ticket can be issued.*

HERE'S A TIP:

When you get to the Park, pick up a "Times Guide" for show times and park hours.

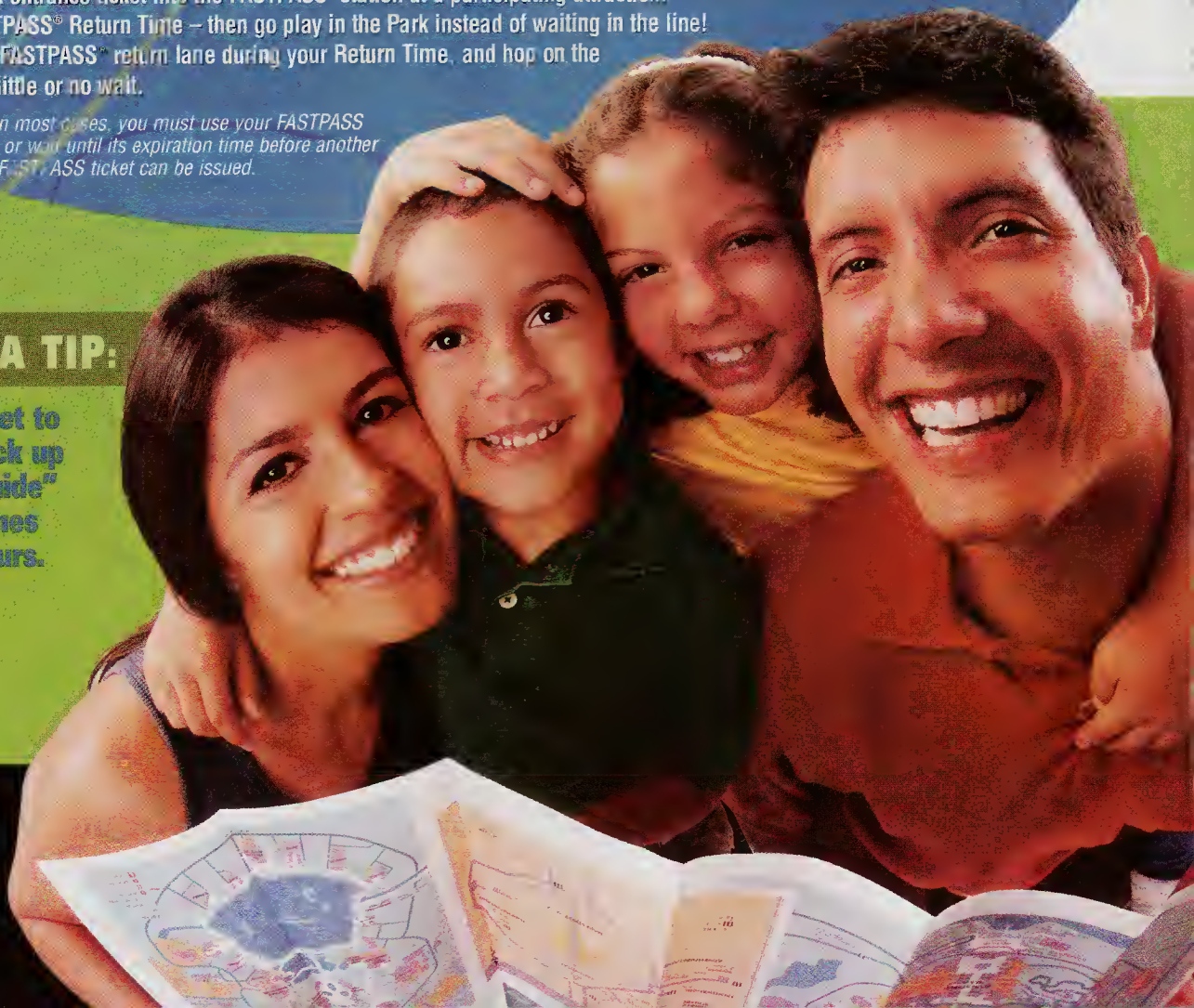

A WORLD OF THINGS TO KNOW BEFORE YOU GO...

STROLLERS and WHEELCHAIRS You can rent strollers and wheelchairs at the entrance to each Disney Theme Park. **DISNEY DINING** You can make Disney dining arrangements anytime during the day by calling **(407) WDW-DINE (939-3463)**, or by simply pressing *88 from any in-Park phone.

Our parking lots are named and numbered. Write down your spot before you hop on the tram.

Disney TICKETS

ONE TICKET, ALL

See Disney your way, every day. Even go

Magic Kingdom® Park
Epcot®
Disney-MGM Studios
Disney's Animal Kingdom® Theme Park

Typhoon Lagoon • Blizzard Beach • Pleasure Island
Disney's Wide World of Sports® complex

The best time to get your *Park Hopper* Tickets is before you go.
With your tickets in hand you can breeze by the ticket lines at the Park entrance. You'll swing right through the turnstiles and get right to the fun. FAST! Disney *Park Hopper* Tickets are available in your hotel

PARK HOPPER PERKS

- ***Park Hopper*® Tickets let you see the Disney Theme Parks your way, every day** of your visit. You can even move freely from Park to Park on the same day if you choose. They offer the most flexibility and value over 1-Day 1-Park Tickets.
- ***Park Hopper* Tickets never expire!** If you don't use all the days, just bring your ticket back on your next visit.
- **Purchase *Park Hopper* Tickets in your hotel lobby** or at any Guest Services location, so you can just walk right through the gate and start having fun.
- **Choose from two Multi-Day tickets: the *Park Hopper*** Ticket lets you come and go as you please through the four Disney Theme Parks. The ***Park Hopper*® *PLUS*** Ticket gives you all that, PLUS adds other super options like Disney Water Parks, Pleasure Island, and *Disney's Wide World of Sports*® complex.* See the chart below for everything both tickets offer.

4 DISNEY THEME PARKS!

from Park to Park on the same day!

"The *Park Hopper*® Ticket takes me to all four Disney Theme Parks, but we'd also like to see the Water Parks and more. Do I need separate tickets for those?"

You'll still only need one ticket – the *Park Hopper* PLUS Ticket! If you want to see everything, the *Park Hopper* PLUS is your best value. Water Parks are included among the options you can choose from with this ticket.

lobby, or at any Guest Services location wherever the official Disney Tickets logo is displayed.

DISNEY MULTI-DAY TICKETS	PARK HOPPER PLUS Ticket	PARK HOPPER Ticket
All Four Theme Parks: Magic Kingdom® Epcot® Disney-MGM Studios Disney's Animal Kingdom®		
Choose From The Following Options: Blizzard Beach Water Park Typhoon Lagoon Water Park Pleasure Island Disney's Wide World of Sports® complex*		

Number of options varies according to number of days on your ticket. Some activities/events may be separately priced. Ticket types and entitlements are subject to change without notice. ***Admission valid only on event days.**

Directions

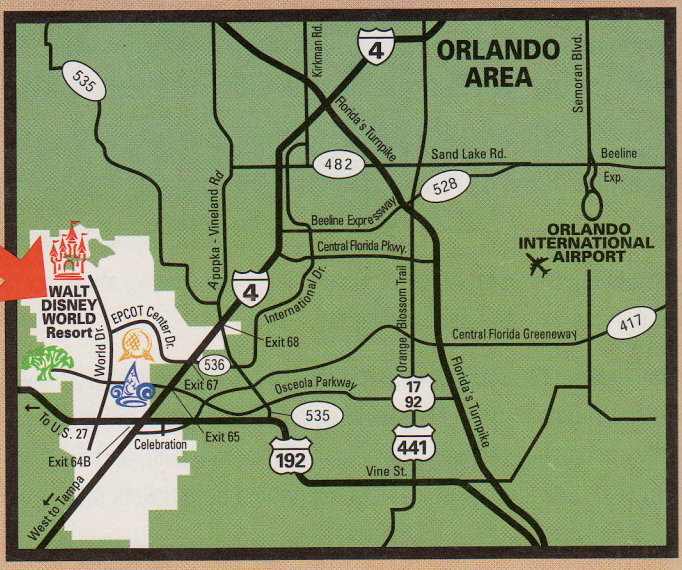

How To Get Here

- The *Walt Disney World*® Resort is located southwest of Orlando, off Interstate 4, west of the Florida Turnpike.
- From southbound Interstate 75, take the Florida Turnpike south, to Interstate 4 west, to Exits 68, 67, 65 and 64B.
- From International Drive or Interstate 95, take Interstate 4 west to the *Walt Disney World* exits.
- From the Florida Turnpike northbound, exit west at the Osceola Parkway to the *Walt Disney World* Resort.
- From the Orlando International Airport, take toll road 417 via the Airport's South Exit (417S) to Osceola Parkway west (Exit 3).
- Some Orlando/Kissimmee area hotels provide shuttle service to the Disney property. Disney transportation is provided to all the Disney Parks and places within the Disney property.

HOW TO SEE AND DO ALL YOU WANT

Disney Multi-Day tickets offer flexibility and a great value. Get them in advance in your hotel lobby or at any Guest Services desk to save time and get the fun going faster. See the inside back cover of this brochure for ticket options.

For Further Information

Call *Walt Disney World* General Information: **(407)WDW-INFO** or visit **disneyworld.com**

Walt Disney World®

©Disney NBA47186 7/2/03

Printed on recycled paper.